

# ABELL SURVEYING & MAPPING

1140 SEQUOIA STREET • DELAVAN, WISCONSIN 53115  
262-728-6737

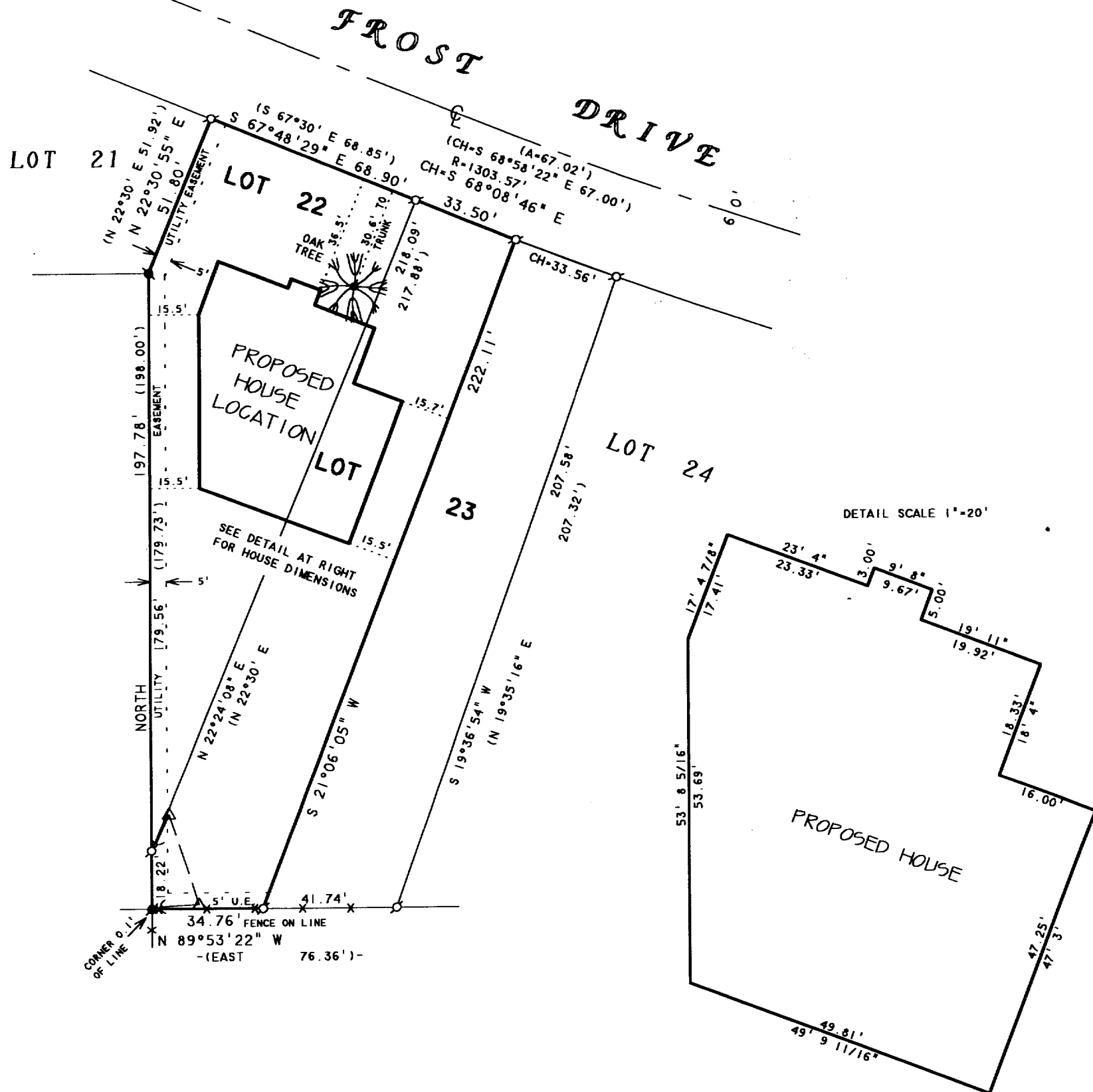

## PLAT OF SURVEY OF

LOT 22 AND THE WEST 1/2 OF LOT 23, BAYWOOD  
HEIGHTS ADDITION NO. 1, LOCATED IN THE  
VILLAGE OF WILLIAMS BAY, WALWORTH COUNTY,  
WISCONSIN, CONTAINING 0.40 ACRES.

N



SCALE 1"=40'

### LEGEND

- - IRON PIPE FOUND
- - CONCRETE MONUMENT FOUND
- △ - UTILITY POLE
- ) - GUY WIRE
- — — - OVERHEAD UTILITY LINES
- \* — \* - CHAINLINK FENCE
- ( ) - RECORDED AS

REVISED DATE: JUNE 27, 2005  
REVISED TO SHOW NEW PROPOSED  
HOUSE LOCATION.

ORDERED BY: ADVANTAGE HOMES, INC.  
2017 N. HARMONY TOWN HALL ROAD  
JANESVILLE, WI 53546

I HEREBY CERTIFY THAT I HAVE SURVEYED THE ABOVE DESCRIBED PROPERTY AND THAT THE ABOVE MAP IS A TRUE REPRESENTATION THEREOF AND SHOWS THE SIZE AND LOCATION OF THE PROPERTY, ITS EXTERIOR BOUNDARIES, THE LOCATION OF ALL VISIBLE STRUCTURES AND DIMENSIONS OF ALL PRINCIPAL BUILDINGS THEREON, BOUNDARY FENCES, APPARENT EASEMENTS, ROADWAYS AND VISIBLE ENCROACHMENTS, IF ANY, TO THE BEST OF MY KNOWLEDGE AND BELIEF.

THIS SURVEY IS MADE FOR THE USE OF THE PRESENT OWNERS OF THE PROPERTY, AND ALSO THOSE WHO PURCHASE, MORTGAGE, OR GUARANTEE THE TITLE THERETO WITHIN ONE (1) YEAR FROM DATE HEREON.

*David F. Abell*

DAVID F. ABELL  
WISCONSIN REGISTERED LAND SURVEYOR, S-1596

May 13, 2005

DATE: May 13, 2005 JOB NUMBER - 96141D  
NOTE: THIS IS NOT A CERTIFIED COPY UNLESS SEALED.

WBW1 00002

011-1990